HOW TO REGISTER

(1) Complete the registration form with this brochure.
- (a) Be certain to indicate clearly the exact dates you wish to participate and your choice of accommodations.
- (b) Please list your mailing address exactly as you wish to receive all correspondence.
- (c) A telephone number is not mandatory but it may be helpful in case of program changes or other necessary communications. If you use a charge card please cite your phone number.

(2) Please be aware of the fact that your deposit is a part of the total participation fee cited in this brochure. It is not an additional cost. Send complete registration form with a minimum deposit of $200 per person or $350 per couple (check or money order) to:

FANTASIA FAIR LTD
LINCOLNIA STATION, POB 11254
ALEXANDRIA, VA. 22312

- (a) All money orders and checks must be payable in U.S. currency.
- (b) Make all money orders and checks payable to Fantasia Fair Ltd.
- (c) No personal checks will be accepted after September 1st. After September 1, 1989, final payment for the Fair can only be made by certified check, money order, or by charge card.
- (d) To facilitate your payment to Fantasia Fair, we offer a charge account service including either a valid VISA or MASTERCARD. Please indicate clearly: the correct name and address as cited on your card, whether it is a VISA or MASTERCARD, the card number, the expiration date, and your complete phone number including area code. This data is required by VISA and MASTERCARD for verification.

(3) Upon receipt of your registration and deposit a receipt, balance statement, and space confirmation will be sent to you.

(4) Please note that, except in the case of late registration approved by the Coordinator, all accounts must be paid in full by September 15th, 1989.

(5) As soon as your registration is processed other material will be sent to you from time to time to help you prepare for the Fair.

(6) If you have any questions, you may write to EVE GOODWIN, c/o Fantasia Fair, Lincolnia Station, POB 11254, Alexandria, VA., 22312. Or you may phone EVE any Tuesday evening (8-11 p.m. EDT) at (703)-751-6271. Sorry, we are unable to accept collect calls.

FANTASIA FAIR AND PROVINCETOWN

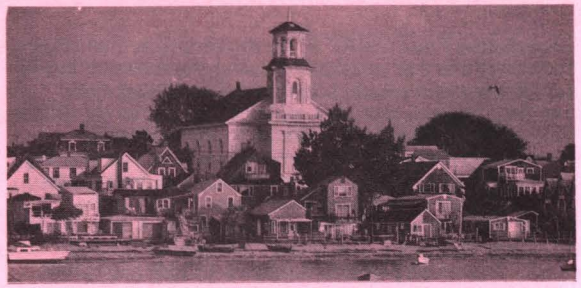

Provincetown offers a unique and special setting for Fantasia Fair. Originally settled by the Pilgrims and then the Portuguese, the town became a major commercial fishing center. Subsequently, the town became noted for many artists, writers and theater people in residence.

From the signing of the Mayflower Compact in 1620 to this day Provincetown has a long history of acceptance of alternative lifestyles. In short, its police force is dedicated to "serve and protect" you!

Today, Provincetown has numerous art galleries, shops,studios and boutiques attracting many tourists on summer vacation. It is also noted for its seafood and many fine restaurants.

In October, the tourists are all but gone. The weather is on the edge of Indian Summer and the autumn colors make Provincetown's rustic sea coast a delightful choice for Fantasia Fair. Cape Cod is the perfect place for a Fall vacation, and the town looks forward to seeing you there at the Fair.

Provincetown can be reached by car, plane, boat, or bus.

15th ANNUAL FANTASIA FAIR

A UNIQUE HOLIDAY VACATION TO LIVE, LEARN AND EXPLORE DIVERSE ASPECTS OF ALTERNATIVE GENDER STYLES

October 13-22, 1989
Provincetown, Cape Cod
Massachusetts

THE OUTREACH INSTITUTE

Presents

THE 15th ANNUAL FANTASIA FAIR

When: **OCTOBER 13-22,** Where: **PROVINCETOWN, MASS**

FANTASIA FAIR IS FOR:

Learning Confidence Fun Crossdressers (TVs, TSs, TGs) Spouses & Friends

A UNIQUE OPPORTUNITY TO LIVE, LEARN AND EXPLORE DIVERSE ASPECTS OF ALTERNATIVE GENDER LIFE STYLES

Seminars	Major Events	Activities	Workshops
Going Public	Ladies Night	Whale Watch	Couples
Legal Aspects	Town & Gown Supper	Kite Fly Picnic	Personal Development
Health Issues	Fashion Show	Open House Party	Fashion & Beauty`
Sociological Aspects	Outreach Banquet	House Parties	Speech Improvement
Lifestyles	Fan/Fair Follies	Sunday Brunches	Beauty Fair
Special Guest Seminar	Fantasy Ball	Church	Fashion Fair
Partners	The Awards Banquet	Video Party	Color Image

AND MANY MANY MORE

ENJOY NINE NIGHTS AND TEN DAYS IN BEAUTIFUL PROVINCETOWN RELEASING THE WOMAN WITHIN

COME TO THE FAIR - AN EXPERIENCE TO REMEMBER

For **FAIR** information contact:

FANTASIA FAIR
LINCOLNIA STATION, POB 11254
ALEXANDRIA, VA 22312

FANTASIA FAIR

...IS LIVING TOGETHER

Fantasia Fair is a residential fair based in downtown Provincetown, and not isolated in standard motels built a mile or more from the center of this charming rustic seaport & artists colony. Instead, it is deliberately designed to: (a) get our ladies out and about town by separating housing facilities from meals and programs; (b) release the woman within from any "closets" so that she may experience a touch of reality in a friendly community; (c) provide a smorgasbord of programs. workshops, seminars, events, and activities so that you can plan YOUR Fantasia Fair; and, (d) select Inns designed to provide a supportive small group "sorority house" environment where our ladies can share their experiences while being helped by experienced House Hostesses, who have attended two or more Fairs.

We have carefully selected small classic New England Inns to provide our participants easy access to the town's fine restaurants and shops as well as the Fair. Host Inns are chosen for two basic traits: (1) Comfort; and, (2) An Innkeeper and Staff which actively want to have us as their guests. Our best way to judge an Inn is by the fact that a significant number of our ladies sign up to return to an Inn or Apartment year after year.

...IS FOR CONFIDENCE

Fantasia Fair is designed to help the crossdresser feel comfortable living in the opposite gender role. Novices and those suppressing their femme self are urged to express and enjoy their alternative role, without fear, in a secure and understanding environment. Experienced crossdressers enjoy meeting and sharing their experience with the novice, thus making new friendships and gaining insight into themselves.

Those contemplating a permanent change will gain additional knowledge concerning their choice. Many helping professionals recommend our program as a must for their beginning transsexual clients.

Learning to cope with situations and emotions increases understanding of ourselves and relations with others. Our self image begins to improve. As the Fair comes to a close, participants have developed new friendships and achieved a new plateau of personal growth. Each is reluctant to leave, but carries away many lasting memories and a special aura that is

THE SPIRIT OF FANTASIA FAIR

...IS FOR YOU

Thirty of your sisters and other helping professionals have come together to prepare our community's most prestigious event, which is for you. Fantasia Fair has the most comprehensive program of seminars, major events, activities and workshops available to the crossdresser. The blend of practical and educational experience concentrated in the Fantasia Fair setting is truly unique. Provincetown has provided an understanding community with a police force dedicated to "serve and protect" you. And a community of restaurants, inns, apartments, and friendly businesses look forward to seeing you. Put it all together and it is called Fantasia Fair. This is our fifteenth Fair, we all want it to be yours.

The Fifteenth Fantasia Fair is for you!

When you sit down with this brochure, and later our detailed Participants Guide, to pick and choose the various activities you are interested in, from a smorgasbord of events, you are planning your own Fair.

The key to planning a great Fair for yourself is: (a) leave "brother" with all his natural machismo back home, (b) bring (don't "send her up", or "put her down") the woman within to be free to be herself, (c) get out your lovely clothes and enjoy the freedom, (d) share and give of yourself to help your sisters at the Fair, (e) participate, (f) participate, and (g) participate. You will enjoy your Fair.

FANTASIA FAIR.....

OPENS A NEW WORLD OF EXPERIENCE IN CROSSGENDER LIVING.

...Your vacation takes place in the unique and friendly setting of Provincetown, Massachusetts at the tip of beautiful Cape Cod.

...Occurs October 13th through the 22nd. One full week with two full weekends. Nine full days of exciting activities.

...A unique opportunity for the wide spectrum of the crossdressing community to share a fascinating experience by living in an alternative gender lifestyle.

...A program designed for fun. A variety of events like the Fan/Fair Follies, Kite Fly, Fashion Show and Whale Watch will appeal to the indoor sophisticate as well as the outdoor enthusiast.

...A learning environment. Legal, Health, Lifestyles, and Sociological aspects of crossgender living are explored in depth.

...Will improve your self-image. Some of the available workshops are: color coordination, make-up, wigs, speech and body language- to name a few. You will definitely gain self-confidence by participating in these established programs.

...Appeals to all crossdressers, TVs, TGs, and TSs. A secure environment for beginners as well as spouses, lovers, and friends.

THE OLDEST AND LARGEST EVENT OF ITS KIND.

Organized and sponsored as an educational event by the Human Achievement and Outreach Institute, a not-for-profit educational corporation chartered in Massachusetts to foster better understanding of crossdressing and gender-related issues among helping professionals.

.....IS FOR LEARNING

The Fair offers an interwoven program of practical, social and educational experiences, for the novice and advanced crossdresser.

There are daily workshops devoted to various aspects of personal grooming and feminine expression. Emphasis is given to makeup skills as well as wig and hairstyling for all occasions. Experts in fashion discuss wardrobe selection, style and color coordination. In essence the Fair offers to all participants an opportunity to complete a Basic Fashion Modeling and Charm Course. There are dynamic programs in feminine body language and vocal skills. Private sessions in these areas can be arranged with professional consultants.

Several seminars are offered that address important issues. The legalities of crossdressing, pertinent medical, psychological and sociological issues, and the dynamics of social interaction are explored. Each seminar is presented by acknowledged professionals in their respective fields.

The personal growth workshops provide an opportunity for participants to search the inner self and gain a more positive attitude about crossdressing behavior. A workshop is especially offered for couples. It has been developed to provide support and a better understanding of crossdressing behaviors. It is facilitated by an experienced counselor.

.....IS FOR FUN

Imagine yourself as a model wearing your latest fantasy creation in the Fashion Show, or performing as an entertainer before a live audience in the Fan/Fair Follies. These are but two of the many exciting events that make Fantasia Fair a fun experience.

Our Fashion Show is staged to display one's own femme wardrobe before an appreciative audience.

Our feature event is the Fantasia Fair Follies - an enthusiastic cast of participants entertain before a standing room only crowd of friends and admirers.

Another exhilarating experience is the Town and Gown Supper. Dine and socialize with the residents of Provincetown. Make new friends while living your alter ego.

If you are the outdoorsy type you can run your L'Eggs off at our annual Kite Fly on the beach. Bring your high-heel sneakers for the high-heel shoe marathon through town. You won't need a passport, but you may need your most feminine foul weather gear and dramamine as we search for whales on the high seas during the Whale Watch.

Cocktail parties, pajama parties, Ladies Night, the Outreach Banquet, the Fantasy Ball (that defies description) lead to the highlight of Fantasia Fair, our Awards Banquet. Who will be Miss Fantasia Fair 1989?

JOIN THE FUN AND FANTASY THIS OCTOBER IN PROVINCETOWN!

Please Type or Print

FANTASIA FAIR REGISTRATION

(PLEASE: Check/Complete Appropriate Blocks)

Mailing Name _____ Femme Name _____

(We do not register "boxholder", "occupant", or similar ID.)

Mailing Address _____

Street or POB and Apartment # Zip

Phone Home: ( ) _____ Phone Office: ( ) _____

(Phone Number is optional unless you use a credit card.)

When calling, for whom shall we ask? _____

PARTICIPATION & ACCOMMODATIONS (PART A)

Full Nine-Days (10/13-10/22) _____ Single Occupancy _____

Weekend I (10/13-10/15) _____ Double Occupancy _____

Weekend II (10/20-10/22) _____ Couple Occupancy _____

Additional days for either weekend (specify dates): _____

Inn or Motel: _____ Apartment: _____

Double (Shared) Occupancy Only:

I do not wish to share with someone who: Drinks_____ Smokes_____

I drink alcohol _____Smoke _____

Do you wish to specify a room mate? _____

SPECIAL PROGRAMS (PART B)

Personal Development I ($50) _____ Basic Speech ($100) _____

Personal Development II ($50) _____ Adv. Speech ($135) _____

Kite Fly Picnic ($25) _____ Whale Watch ($35) _____

Partners Workshop ($60) _____ Guest Seminar ($25) _____

PERMISSIONS

I wish to be included in the following:*(Please Initial Space)*

Photos _____; Videotapes _____; Mailing List _____; Album _____

REGISTRATION FEES

I wish to charge my balance to: _____

VISA _____ MASTERCARD _____

CardNo._____

Interbank No._____

Exp. Date:_____

_____

Calculation

(PART A) Accommodations: $_____

(PART B) Workshops: $_____

Total: $_____

Registation Fee*: $_____

Balance Due: $_____

($200 individual or $350 Couple)

SIGNATURE _____ DATE _____

FANTASIA FAIR

.IS FOR PARTICIPATION

This is a tentative outline of the Fair's Program. But it does not include all workshops & seminars in planning. ($) Indicates fee required.

Oct. 13 Friday
Registration
Welcome Open House Party
Oct. 14 Saturday
Orientation Seminar
Partners Seminar
Going Public Seminar
Beauty Fair
Couples Workshop ($)
Speech I ($)
Ladies Night Banquet
House Parties
Oct. 15 Sunday
Church
Brunch
Auditions
Couples Workshop ($)
Speech I ($)
Oct. 16 Monday
Partners Coffee Call
Fashion & Beauty Course
Advanced Speech ($)
Personal Development ($)
Whale Watch ($)
Speech I ($)
Auditions
Town & Gown Supper
Oct. 17 Tuesday
Partners Coffee Call
Fashion & Beauty Course
Advanced Speech ($)
Couples Workshop ($)
Seminar: Electrolysis
Seminar: Fashion Modeling
Auditions & Rehearsals
Personal Development ($)
Fashion Show

Oct. 18 Wednesday
Partners Coffee Call
Fashion & Beauty Course
Advanced Speech ($)
Seminar:TS Surgery
Seminar: On Stage, Live!
Rehearsals
Outreach Banquet
House Parties
Oct. 19 Thursday
Partners Coffee Call
Fashion & Beauty Course
Advanced Speech ($)
Seminar: Sociological
Seminar: Photo Modeling
Rehearsals
Fan/Fair Follies
Apres Follies Party
Oct. 20 Friday
Partners Coffee Call
Fashion & Beauty Course
Advanced Speech ($)
Seminar: Lifestyles
Seminar: Legal
Speech I ($)
Kite Fly Picnic ($)
Personal Development ($)
Fantasy Ball
Video Party
Oct. 21 Saturday
Partners Coffee Call
Fashion & Beauty Course
Special Seminar: ($)
Seminar: Health
Fashion Fair
Awards Banquet
House Parties
Oct. 22 Sunday
Breakfast
Church

...IS SEMINARS

Fantasia Fair schedules twelve seminars from which you select six. Historically the basic seminar meals are included in the Part A Basic Fair Package, however there may be a $3/seminar fee in order to fix an exact number on who is attending a given seminar for meal planning purposes. *Indicates that the seminar topic is in planning and may be subject to change.
() Indicates that audience is restricted.

Going Public A panel of experienced crossdressers explain the ins and outs of "going public" in Provincetown and elsewhere. They describe the do's & don'ts of presenting yourself both in terms of clothes and self image; what to do in troubled situations; and their own life experiences.

Partners (Partner not Participants) Speaker and Topic to be selected through consultation with partners returning to the Fair. In 1988 we had Monica Jay, from England, who talked about Geraldine, her autobiographical romance with a TV.

Legal Aspects Topic and discussion presented by a lawyer alternates between legal identity problems for the crossdresser in general; or, those of the transsexual.

TS Surgery (Participants) An MD presents a detailed discussion of the "state of the art" in transsexual surgery and the related "Standards of Care".

Modeling A modeling school graduate/instructor presents an overview of basic techniques and skills in modeling along with life experiences in the field. (A "must" for fashion show models.)

Lifestyles A panel discussion by various types of crossdressers presenting the advantages and disadvantages of their lifestyles.

Sociological A professional presentation on a particular cross-cultural aspect of crossdressing. How do various societies view the crossdresser? What is a "berdache".

Electrolysis A professional electrologist will present the do's and don't of selecting an electrologist and the various techniques used.

Health An MD will present guidelines for CDs as related to hormones and general health care. (We are negotiating for a screening physical for those interested as a separate workshop.)

The Photographic Model* A seminar of the art of photographic modeling. How to take self pictures, studio shots, modeling poses, and make-up hints for BW & color photographs.

On Stage, Live!* A presentation by a professional female impersonator on the art of female impersonation and how to put together an act.

SPECIAL SEMINAR ($25) This special seminar involves a presentation by a professional who has contributed as a helping professional to the CD community. The topic is traditionally selected by the speaker.

...IS MAJOR EVENTS

Fantasia Fair has seven major events, four of which are open to the general public. *Indicates public events.

Ladies Night Each year a women's group called SISTERS holds an annual cocktail party and dinner meeting for the attendees of Fantasia Fair. You are invited to put on your After 5 dress and join the ladies for a social (if not hilarious) evening.

Town & Gown Supper/Program* The Ladies of the Fair prepare a church supper for the people of Provincetown followed by a panel of "town & gown" speakers discussing various aspects of lifestyle among CD's and Provincetown (the largest gay resort in the United States).

Fashion Show* The Ladies of the Fair present an array of fashion for the people of Cape Cod. If you ever wanted to see what it is like to be a fashion model, this is it!

Outreach Banquet The Human Achievement and Outreach Institute sponsors Fantasia Fair. The cocktail party/banquet is the Institute's way of saying "Thank you for your continuing support". As a participant you are an associate member of the Institute.

Fan/Fair Follies* Fanfare! The Ladies of the Fair present for Cape Cod their Fifteenth Annual Review. If you sing, dance, play, perform magic tricks, have a comedy act, or want to work behind the curtain this is your chance to take part in the best amateur FI show in the country!

Fantasy Ball* Not for the meek at heart, this combination "Mardi Gras", "Halloween", and "Drag Contest" asks who are: Ms Provincetown; Mr & Ms Fantasy Ball; and Best Costume. It is time to don your most outrageous costume to compete with the "girls" of the Cape, and who knows where else.

The Awards Banquet Pile up your hair, do your best make-up learned at the Fair, put on your ball gown and join the Ladies of the Fair for the Awards Cocktail Party and Banquet.

Be prepared for lots of hugs and kisses and carry a hankie just in case.

CONDITIONS FOR PARTICIPATION

In the following conditions the term: (a) "Institute" refers to Fantasia Fair Ltd.; (b) "participant" refers to the crossdresser (TV, TP, DRAG, TS, or TG) applying to attend the Fair; (c) "partner" usually applies to the participant's spouse or significant other (M or F); (d) a "couple" consists of a participant and a partner; and, (e) "attendee" refers to participants, partners, and guests attending the Fair.

(1) Registration will be accepted from all persons who have reached their 18th birthday prior to 13 October 1989.

(2) Attendees are expected to maintain certain standards of attire and deportment that are appropriate to individuals of any respectable group. If an attendee's behavior is deemed by the Fair Coordinator to be inappropriate, the Institute reserves the right to terminate that attendee's stay. Under such conditions the Institute will refund 50% of the charges, paid by the attendee, for the time remaining at the point of termination.

(3) The "deposit" of $200/person or $350/couple shall be treated as partial payment of the total due, as stated in this brochure, and by agreement between the Institute and paying attendee(s).

(4) All attendee(s) who have their accounts paid in full prior to July 15, 1989, will receive a discount of 3% of the total cost of the selected plan (exclusive of seminars, for fee activities, and workshops).

(5) Except in cases of late registration, all payments are due no later than September 15th, 1989. If payments are delinquent after that time, unless special arrangements are made with the Coordinator, the Institute reserves the right to cancel the reservation as per Condition 6b or 6c below, as applicable.

(6) If a registration is cancelled, the Institute will make refunds according to the following schedule:

(a) Cancellation three months prior to the Fair will receive refund of all paid fees less $60;

(b) Cancellation two months prior to the Fair will receive refund of all paid fees less deposit; and, (c) Cancellations after 1 October will not be refunded.

(7) The Institute reserves the right to make necessary program changes. Participants will be informed of these changes where possible. If the change involves the cancellation of a special fee seminar, workshop, or activity the fee paid will be refunded.

(8) The Institute reserves the right to make a service charge for a room/facility change made at the request of a participant once the Fair period begins, and is under no circumstance obligated for substitutions in program, housing, or meals made by attendees.

(9) The Institute acts only as an agent in arranging lodging and other personal services. The Institute will not be liable in the event of failure of contracting parties to honor their commitments. The Institute will not be liable for personal injury or deaths whether arising from an incident during the Fair or otherwise. The Institute will not be liable for or responsible for consequential damage arising from an incident during the Fair or otherwise. The Institute will not be responsible for lost, damaged or stolen property.

BASIC PARTICIPANT PACKAGE (PART A)

Registration Fees (PART A) for the Nine-Day Fair covers the cost of the Fair provided housing (exclusive of tips for service); an Inn provided continental breakfast each morning; three house wine and cheese parties (or similar events as provided by the House Hostess/Host); a brunch each Sunday; five seminar lunches; five evening meals (including Apres Follies Buffet); and, free admission to all Fair sponsored major events open to the Public. (All Fair provided meals include tax & tips, but not beverage charges.) The Basic Participant Package (PART A) includes all programs, workshops, seminars, activities and events cited in this brochure except for those cited under Special Programs (PART B).

SPECIAL PROGRAMS (PART B)

Certain programs are of benefit to a select few and therefore are offered on an individual fee basis to keep the overall cost of the Fair down.

SPEECH IMPROVEMENT - Basic & Advanced.
Basic: (Fee $100) A six hour small group workshop conducted by an experienced qualified professional.
Advanced: (Fee: $135) Individualized instruction focused upon problem solving open only to students who have completed Basic Speech or upon approval of instructor.

PERSONAL DEVELOPMENT - Part I & II (Four Hours Each)
The Personal Development Program consists of small group workshops conducted by an experienced qualified professional. Part I Workshop focuses upon the woman within and developing a positive self image. Part II Workshop helps to define this self image within interpersonal relationships. (Fee: $50 per each part.)

KITE FLY PICNIC - An afternoon kite fly (kites furnished) and picnic. (Fee: $25).

WHALE WATCH - An afternoon aboard ship to watch the great whales off the Cape. (Wear warm clothes.) (Fee $35.)

SPECIAL GUEST SEMINAR - Each year we invite a particular helping professional working with the crossdressing community to present a topic of choice. (Fee: $25)

SPECIAL WORKSHOPS - Each year we invite professionals to present special workshops which will be announced as they are developed.

REGISTRATION FEES 1989

NINE-DAY PARTICIPATION & ACCOMMODATIONS

	Inn/Motel	Apartment
Single Occupancy	$ 960	$ 1,200
Double Occupancy	$ 820	$ 930
Couples (2 people)	$1460	$ 1640

Note: Registrar may assign participants to share double rooms if necessary. A double or shared occupancy is the cost per individual participant, who is willing to: (a) share a room with a private bathroom with a separately registered participant, or (b) have a private bedroom while sharing a hall bathroom with another participant. Single Occupancy and Couples have a private bath. Couples share the same bed unless prior arrangements are made with the Coordinator.

WEEKEND PARTICIPATION & ACCOMMODATIONS

	Inn/Motel	Apartment*
Single Occupancy	$ 250	$ 395
Double Occupancy	$ 240	$ 320
Couples	$ 425	$ 495

*Subject to availability

MINIMUM PARTICIPATION

Inn/Motel
Daily Rate
Single Occupancy $ 130
Double Occupancy $ 120
(Two day minimum during middle of week.)

YOUR DEPOSIT IS CONSIDERED A PART OF THE ABOVE CITED RATES AND DEDUCTED UPON PAYMENT (e.g. Single/Apartment = $1200 less $200 deposit = $1000 balance owed on single apartment).

...IS ACTIVITIES

The Fair's activities are ever growing with new ones often announced mid-fair, and most just spontaneously organized to party, party, party! But, these are the basic activities built into our program.

Open House Cocktail Party On Friday, October 13th, we come as we are, whether we have unpacked or not, to a cash bar cocktail party to meet each other informally before we go out into the town for supper on our own. Just a casual tradition.

House Parties. Your House Hostess has a little kitty to throw three "wine and cheese" parties, usually one on each Saturday and one on Wednesday. This "pajama party" can be a night out on the town with the girls at the inn, or maybe a combination party with another house. Its up to the house!

Sunday Brunch Each Sunday, before church, or during church (naughty naughty sleepyheads) we gather for brunch to share.

Church The Universalist Meeting House has served as our church for years as we share this beautiful experience with our dear friends in Provincetown.

Whale Watch ($35 Special Fee) Dress up warmly and board ship to journey out into the deep where the whale pods frolic. Last year a proud mamma actually picked her baby out of the water in her mouth to show us how pretty baby was!

Kite Fly Picnic ($25 Special Fee) On Friday afternoon we don our warm clothes and high heels to go fly our kite while enjoying the afternoon and our late picnic lunch.

Video Party After the Fantasy Ball we get together to look at the video out-takes from the Fashion & Beauty Course, the Fashion Show, and the Fan/Fair Follies.

...IS WORKSHOPS

This year we are expanding our workshops. *Indicates a workshop in negotiation or planning.

Fashion And Beauty Course (Included in Basic Package)
Every facet is documented in this group of classes and workshops. The typical schedule for this workshop is:

(a) "Being Terrific" Student analysis of needs;
(b) "Pretty Face I" Skin care, beard cover, eyebrows, foundation and contouring;
(c) "Dynamic Woman I" Video of student body movement, walking, and gestures;
(d) "Pretty Face II" Eyes (lashes & coloring) Lips (shape and color);
(e) "Pretty Face III" Do it yourself (With a little help.);
(f) "Dynamic Woman II" Video practice of life situations;
(g) "Essentials" Hair care, wigs, styling, hair removal;
(h) "Under Cover" Bras, foundations, gaffing and padding;
(i) "Out on the Town" Clothing and Accessories
(j) "Putting It All Together" Question and Answers.

Color And Image Workshop* ($175)
Introduced in the 1988 Fair, this workshop was an absolute success. It can be taken as a total workshop or by topic:

(a) Scarf Tying & Accessorizing Workshop ($25) 60 minute group session.
(b) Your Silhouette ($55) 3 hour personalized computer analysis.
(c) Color Analysis Consultation. ($45) 90 min. Individual color analysis.
(d) Capsule Wardrobe Planning. ($25) (Requires (c), above, first.) 30 min. How to mix and match 12 items in your wardrobe to have 30 or more fantastic outfits.
(e) Flash Dressing. ($25) 60 min. The technique of mix and match combined with the art of wardrobe planning.

Personal Health Workshop* (Price to be determined.)
This workshop will be in conjuction with a medical center and our own MD's. Crossdressers, such as transsexuals, often develop physical problems because of their use of hormones, electrolysis, etc. This leads to a natural shyness about physical examinations and laboratory examinations which could be life saving if done in time. This individualized workshop includes a complete basic physical and related blood tests as well as medical consultation about personal plans.

Partners Program (Included in Basic Package)
This program, under the guidance of returning partners, consists of an Orientation Session, Partner Seminar, and daily morning coffee calls with guests. In past years the Partner's group has developed a brochure for partners of CDs which may be obtained by writing to our Fair address.
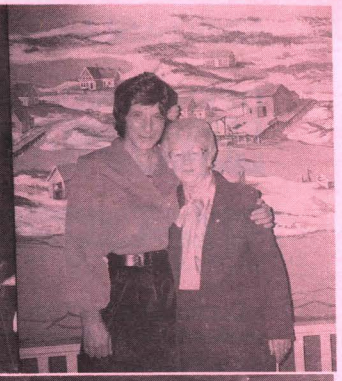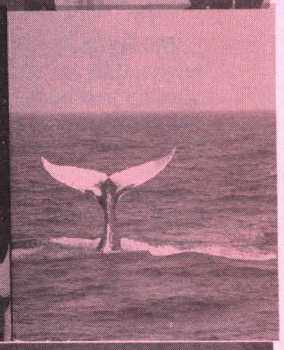
FOR A DESCRIPTION OF OTHER WORKSHOPS AVAILABLE READ UNDER SPECIAL PROGRAMS (PART B).